

Patient report

Bio-Rad DATE: 10/22/2019
D-10 TIME: 02:14 PM
S/N: #DJ4I016123 Software version: 4.30-2
Sample ID: 10500691
Injection date 10/22/2019 01:34 PM
Injection #: 23 Method: HbA1c
Rack #: --- Rack position: 2

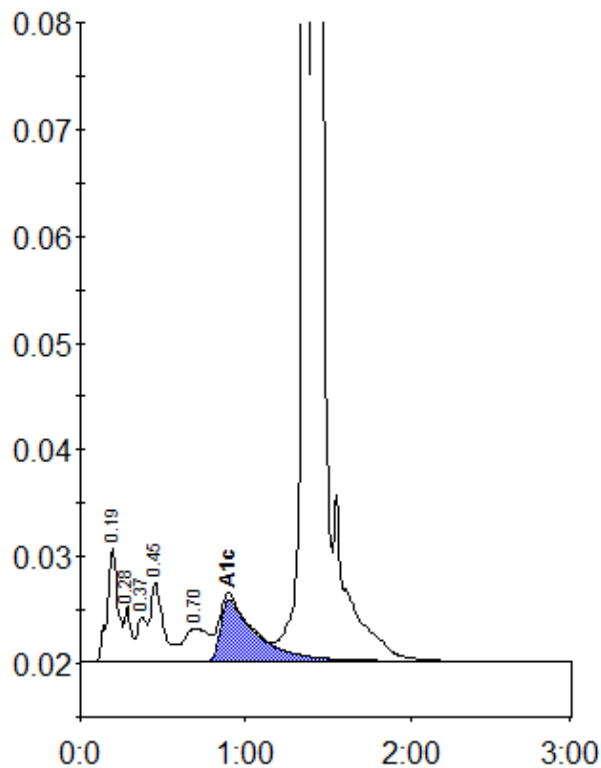

Peak table - ID: 10500691

Peak	R.time	Height	Area	Area %
A1a	0.19	10441	47645	2.3
A1b	0.28	5147	13803	0.7
Unknown	0.37	4177	17307	0.8
F	0.45	7332	39538	1.9
LA1c/CHb-1	0.70	3065	30703	1.5
A1c	0.90	5672	86141	5.9
P3	1.36	261638	618250	29.8
A0	1.42	434353	1222298	58.9
Total Area:		2075685		

Concentration:	%
A1c	5.9